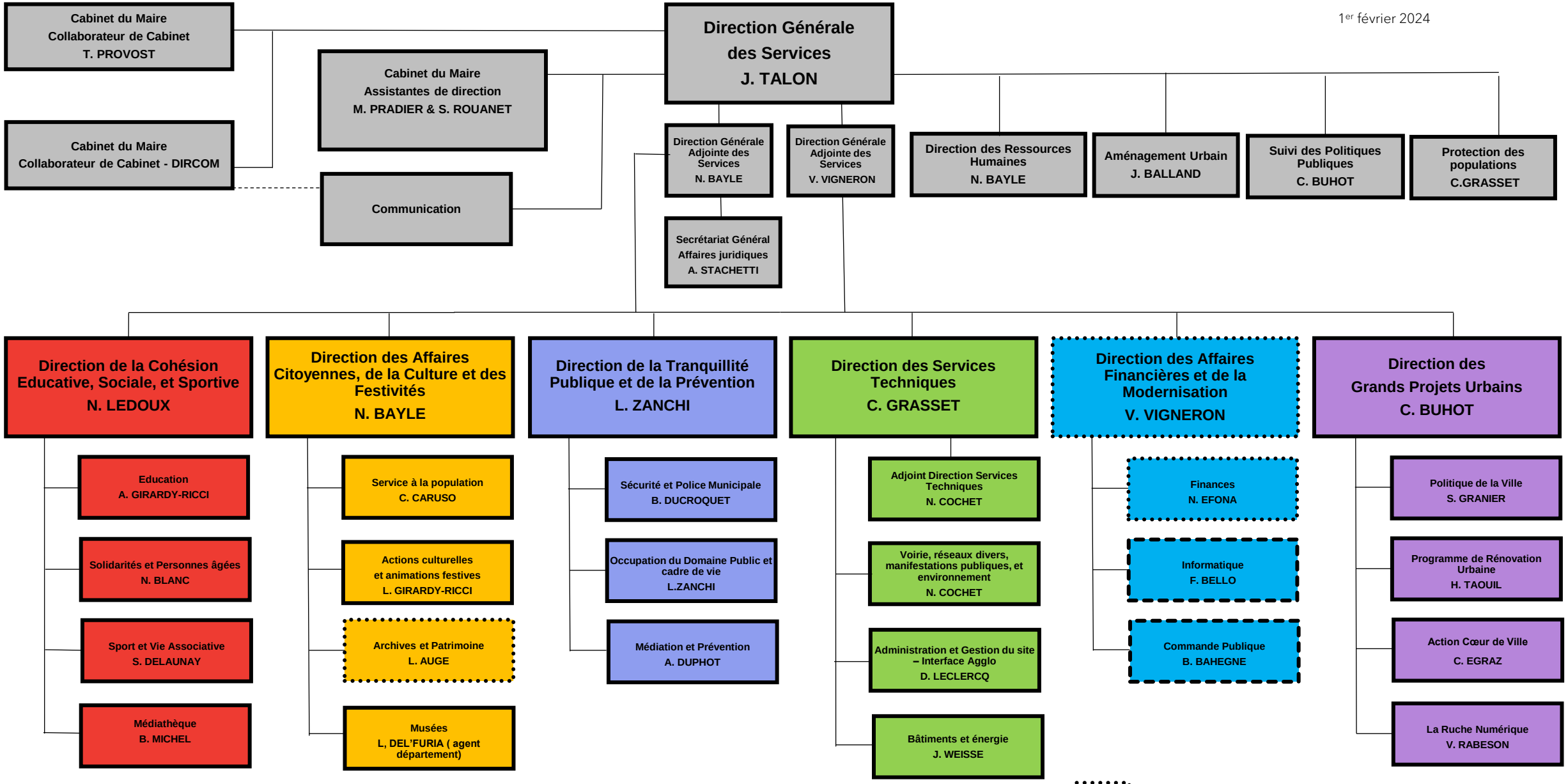1er février 2024